



97

Brewhouse Lane | Putney | London | SW15 2JX

£3,500 Per month

MASON
& VALE
PROPERTY

97

Brewhouse Lane | Putney

London | SW15 2JX

£3,500 Per month

Located moments from the River Thames in Putney this purpose-built apartment on Brewhouse Lane offers a delightful living experience. With two well-proportioned bedrooms, reception/dining room, separate kitchen, two bathrooms and balcony, this residence provides a comfortable home in a vibrant community.

- 2 spacious bedrooms
- Modern purpose-built apartment
- Located in Putney
- Close to local amenities
- Easy access to transport links
- Secure entry system
- Balcony



The apartment benefits from modern design and amenities, ensuring a contemporary lifestyle. The layout is thoughtfully designed to maximise space and light, creating a welcoming atmosphere throughout.





Putney Wharf

Approx. Gross Internal Area 1114 Sq Ft - 103.49 Sq M

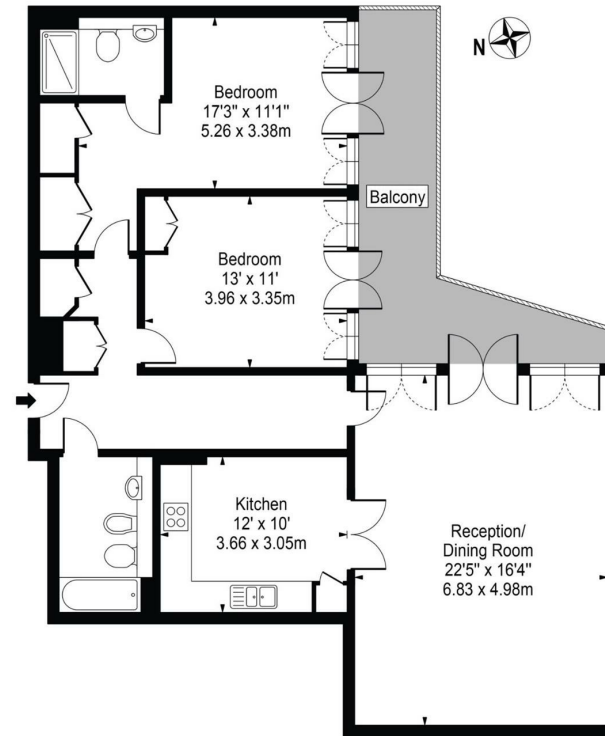

Third Floor

For Illustration Purposes Only - Not To Scale

This floor plan should be used as a general outline for guidance only and does not constitute in whole or in part an offer or contract. Any intending purchaser or lessee should satisfy themselves by inspection, searches, enquiries and full survey as to the correctness of each statement. Any areas, measurements or distances quoted are approximate and should not be used to value a property or be the basis of any sale or let.

Council Tax Band **G**

EPC Rating **C**

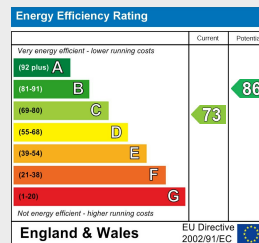

Unit 8c, Commodore House Juniper Drive
Wandsworth
SW18 1TW
02078560313

hello@masonandvale.co.uk
masonandvale.co.uk